

VICINITY MAP

U.S.G.S. QUADRANGLE MAP
HYDE PARK, NY
SOURCE: U.S.G.S.

TAX PARCEL
668241

PROPOSED UTILITY
EASEMENT
AREA=22,604± SQ.FT.
AND/OR 0.52± ACRES

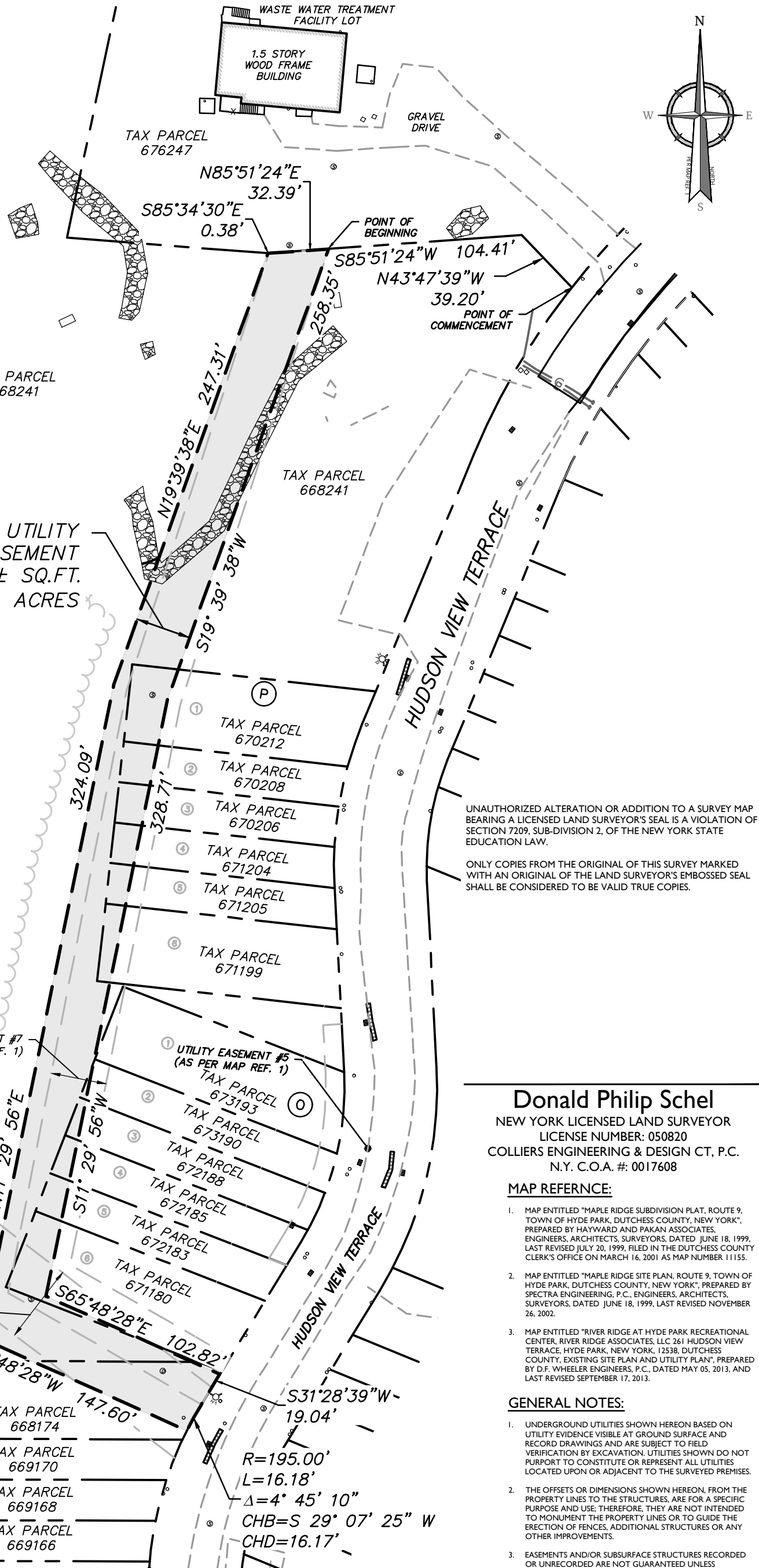

UNAUTHORIZED ALTERATION OR ADDITION TO A SURVEY MAP BEARING A LICENSED LAND SURVEYOR'S SEAL IS A VIOLATION OF SECTION 7209, SUB-DIVISION 2, OF THE NEW YORK STATE EDUCATION LAW.
ONLY COPIES FROM THE ORIGINAL OF THIS SURVEY MARKED WITH AN ORIGINAL OF THE LAND SURVEYOR'S EMBOSSED SEAL SHALL BE CONSIDERED TO BE VALID TRUE COPIES.

Donald Philip Schel
NEW YORK LICENSED LAND SURVEYOR
LICENSE NUMBER: 050820
COLLIERS ENGINEERING & DESIGN CT, P.C.
N.Y. C.O.A. #: 0017608

MAP REFERENCE:

- MAP ENTITLED "MAPLE RIDGE SUBDIVISION PLAT, ROUTE 9, TOWN OF HYDE PARK, DUTCHESS COUNTY, NEW YORK", PREPARED BY HAYWARD AND PAKAN ASSOCIATES, ENGINEERS, ARCHITECTS, SURVEYORS, DATED JUNE 18, 1999, LAST REVISED JULY 20, 1999, FILED IN THE DUTCHESS COUNTY CLERK'S OFFICE ON MARCH 16, 2001 AS MAP NUMBER 11155.
- MAP ENTITLED "MAPLE RIDGE SITE PLAN, ROUTE 9, TOWN OF HYDE PARK, DUTCHESS COUNTY, NEW YORK", PREPARED BY SPECTRA ENGINEERING, P.C., ENGINEERS, ARCHITECTS, SURVEYORS, DATED JUNE 18, 1999, LAST REVISED NOVEMBER 26, 2002.
- MAP ENTITLED "RIVER RIDGE AT HYDE PARK RECREATIONAL CENTER, RIVER RIDGE ASSOCIATES, LLC 261 HUDSON VIEW TERRACE, HYDE PARK, NEW YORK, 12538, DUTCHESS COUNTY, EXISTING SITE PLAN AND UTILITY PLAN", PREPARED BY D.F. WHEELER ENGINEERS, P.C., DATED MAY 05, 2013, AND LAST REVISED SEPTEMBER 17, 2013.

GENERAL NOTES:

- UNDERGROUND UTILITIES SHOWN HEREON BASED ON UTILITY EVIDENCE VISIBLE AT GROUND SURFACE AND RECORD DRAWINGS AND ARE SUBJECT TO FIELD VERIFICATION BY EXCAVATION. UTILITIES SHOWN DO NOT PURPORT TO CONSTITUTE OR REPRESENT ALL UTILITIES LOCATED UPON OR ADJACENT TO THE SURVEYED PREMISES.
- THE OFFSETS OR DIMENSIONS SHOWN HEREON, FROM THE PROPERTY LINES TO THE STRUCTURES, ARE FOR A SPECIFIC PURPOSE AND USE; THEREFORE, THEY ARE NOT INTENDED TO MONUMENT THE PROPERTY LINES OR TO GUIDE THE ERECTION OF FENCES, ADDITIONAL STRUCTURES OR ANY OTHER IMPROVEMENTS.
- EASEMENTS AND/OR SUBSURFACE STRUCTURES RECORDED OR UNRECORDED ARE NOT GUARANTEED UNLESS PHYSICALLY EVIDENT ON THE PREMISES AT THE TIME OF THE SURVEY.
- SUBJECT TO ALL RIGHTS, EASEMENTS, COVENANTS AND RESTRICTIONS OF RECORD.
- SUBJECT TO ANY STATE OF FACTS AN UP-TO-DATE ABSTRACT OF TITLE WOULD DISCLOSE.

2014\14000080A\SURV\ASBUILT.dwg\Proposed Easement By: JLC/LARK

Colliers Engineering & Design

www.colliersengineering.com

Doing Business as **MASER**

REV	DATE	DRAWN BY	DESCRIPTION

PROPOSED UTILITY EASEMENT FOR RIVER RIDGE ASSOCIATES, LLC
HUDSON VIEW TERRACE TOWN OF HYDE PARK COUNTY OF DUTCHESS STATE OF NEW YORK

811 PROTECT YOURSELF ALL STATES REQUIRE NOTIFICATION OF EXCAVATORS, DESIGNERS, OR ANY PERSON PREPARING TO DISTURB THE EARTH'S SURFACE ANYWHERE IN ANY STATE. Know what's below. Call before you dig. FOR STATE SPECIFIC DIRECT PHONE NUMBERS VISIT: WWW.CALL811.COM

Colliers Engineering & Design
ALBANY 18 Computer Drive East, Suite 203 Albany, NY 12205
Phone: 518.459.3252
COLLIERS ENGINEERING & DESIGN CT, P.C. DOING BUSINESS AS MASER CONSULTING ENGINEERING & LAND SURVEYING

PROPOSED UTILITY EASEMENT			
SCALE: AS SHOWN	DATE: 9/20/2021	DRAWN BY: JLC	CHECKED BY: DPS
PROJECT NUMBER: 14000080B	DRAWING NAME: V-SURV-ASBUILT		
SHEET TITLE: EASEMENT PLAN			
SHEET NUMBER: 01 of 01			

Copyright © 2021, Colliers Engineering & Design All Rights Reserved. This drawing and all the information contained herein is authorized for use only by the party for whom the services were contracted or to whom it is certified. This drawing may not be copied, reused, disclosed, distributed or relied upon for any other purpose without the express written consent of Colliers Engineering & Design.