

NOT FOR CONSTRUCTION

COPYRIGHT © 2021 BY JMC. ALL RIGHTS RESERVED. THIS PLAN IS THE PROPERTY OF JMC AND IS NOT TO BE REPRODUCED, COPIED, OR TRANSMITTED IN ANY FORM OR BY ANY MEANS, ELECTRONIC OR MECHANICAL, INCLUDING PHOTOCOPYING, RECORDING, OR BY ANY INFORMATION STORAGE AND RETRIEVAL SYSTEM, WITHOUT THE WRITTEN PERMISSION OF JMC. ANY UNAUTHORIZED USE OF THIS PLAN IS STRICTLY PROHIBITED.

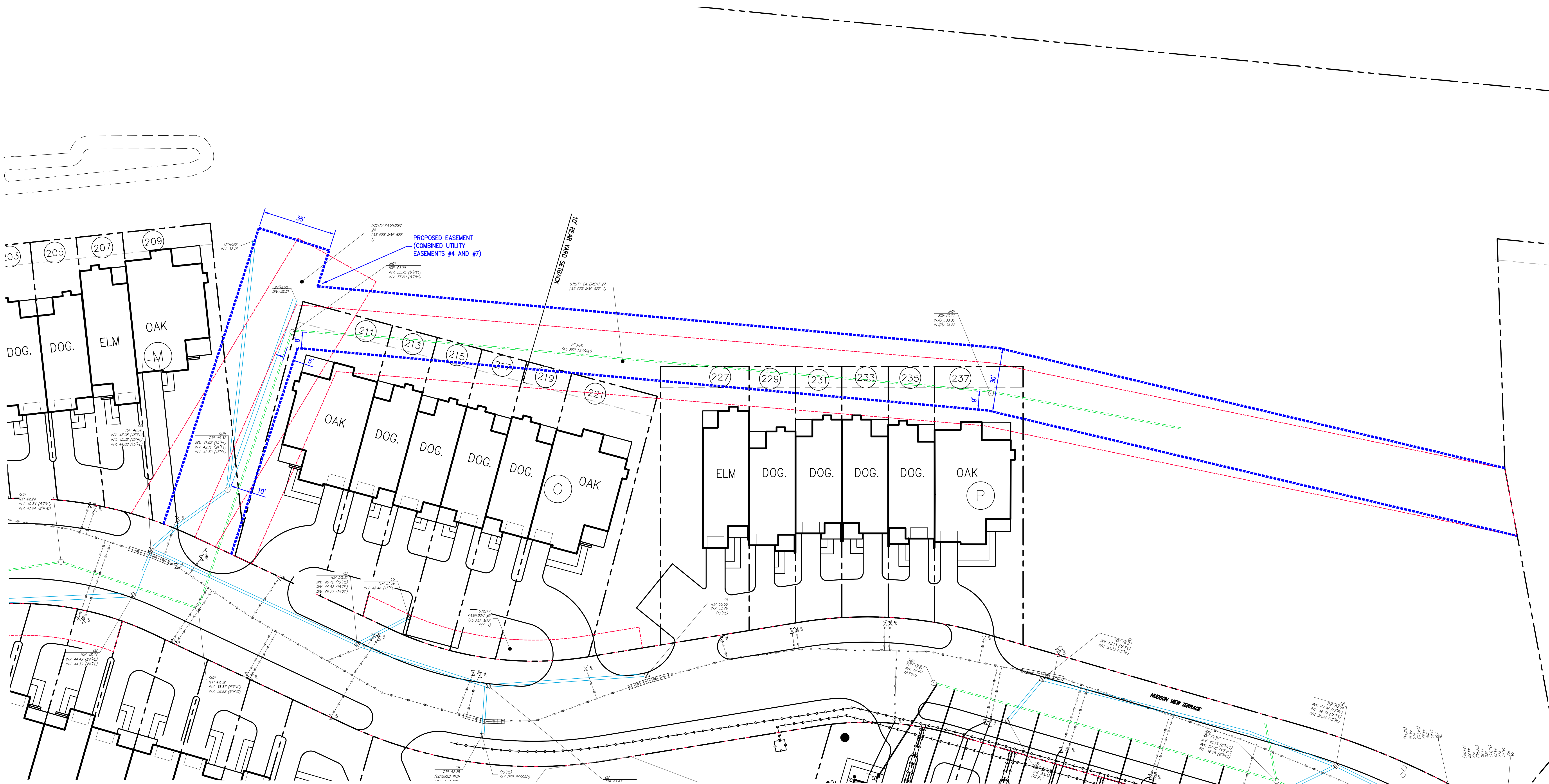

LEGEND	
---	EXISTING PROPERTY LINE
- - - -	EXISTING EASEMENT LINE
---	PROPOSED EASEMENT LINE
---	EXISTING STORM DRAIN LINE AND SIZE
---	EXISTING SANITARY LINE AND SIZE
---	PROPOSED BUILDING LINE

No.	Revision	Date	By

APPLICATION OWNER:
RIVER RIDGE ASSOCIATES, LLC
 80 MAIN STREET, SUITE 510
 WEST ORANGE, NJ 07052

ARCHITECT:
BARTON PARTNERS
 700 E. MAIN STREET
 NORRISTOWN, PA 19401

JMC Planning, Engineering, Landscape
 Architecture & Land Surveying, PLLC
 JMC Site Development Consultants, LLC
 John Mayer Consulting, Inc.
 120 BEDFORD ROAD • ARMONK, NY 10504
 voice 914.273.5225 • fax 914.273.2192
 www.jmcpllc.com

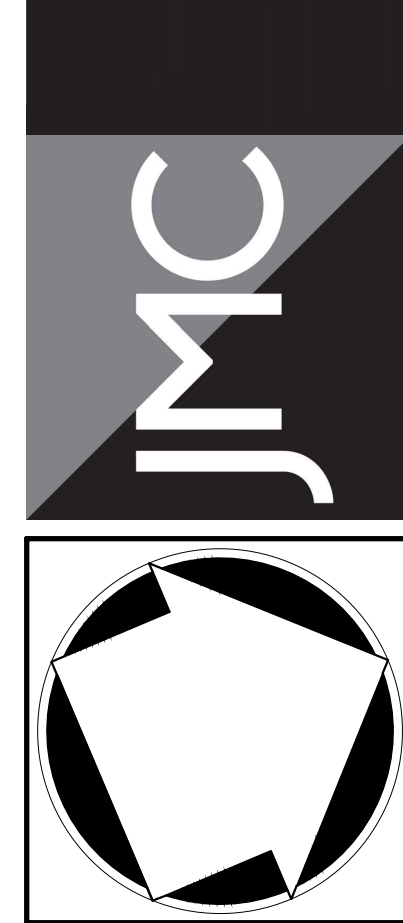

**UTILITY PLAN
 EASEMENTS 4 & 7**

RIVER RIDGE
 ROUTE 9
 HYDE PARK, NY 12538

**PROGRESS
 PLOTTING**

Drawing: 15117-1-SITE-remaining
 Date: 2021-08-13
 Time: 2:09 PM
 By: [Signature]

Drawn: MT Approved: JS
 Scale: 1" = 20'
 Date: 08/09/2021
 Project No: 15117
 15117-1-SITE-remaining UTIL-WOP UTIL-ser
 Drawing No: **SK-300**